

FRONT ELEVATION (51'0"1555 WEST

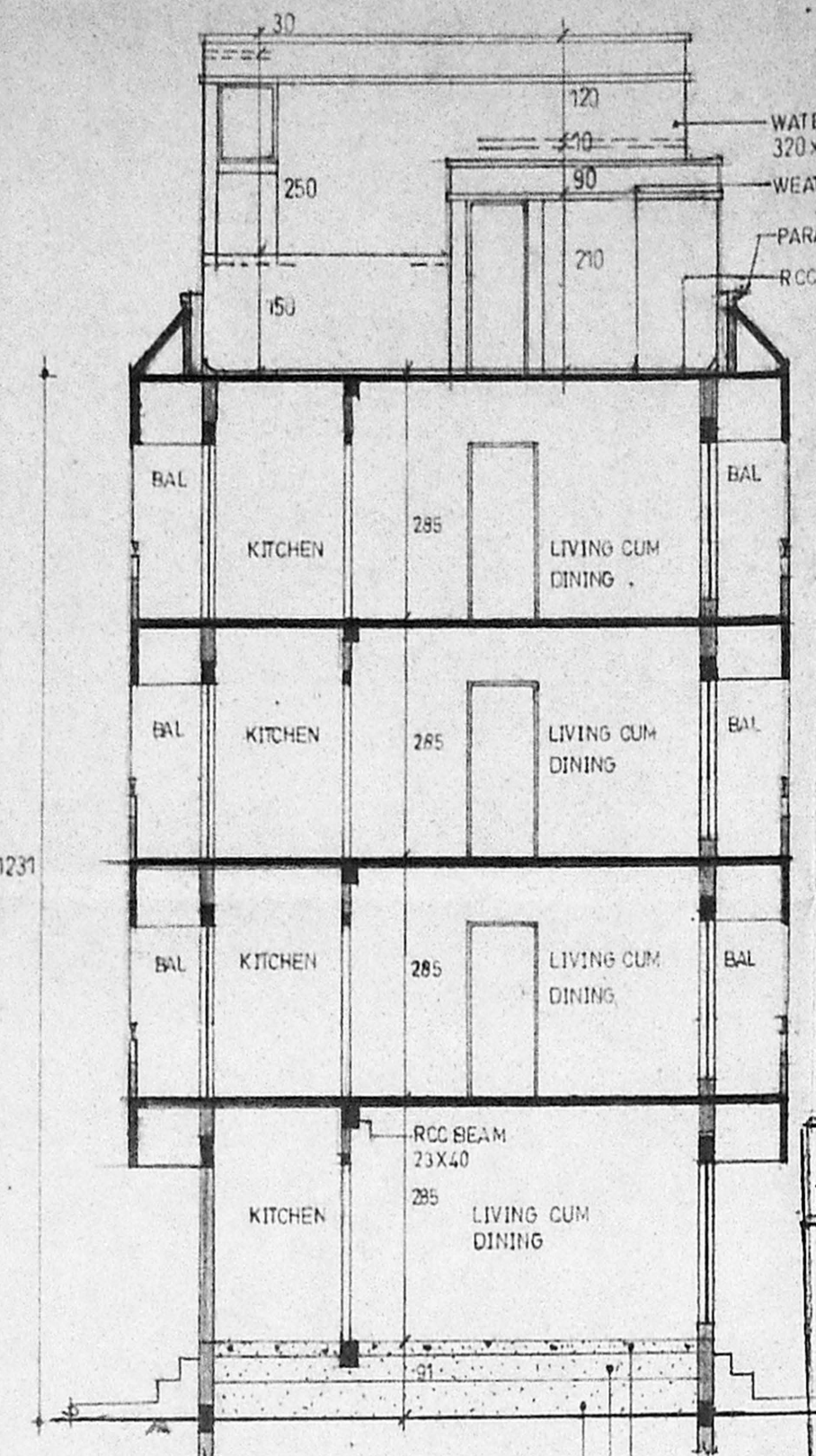

SECTION ON A-A

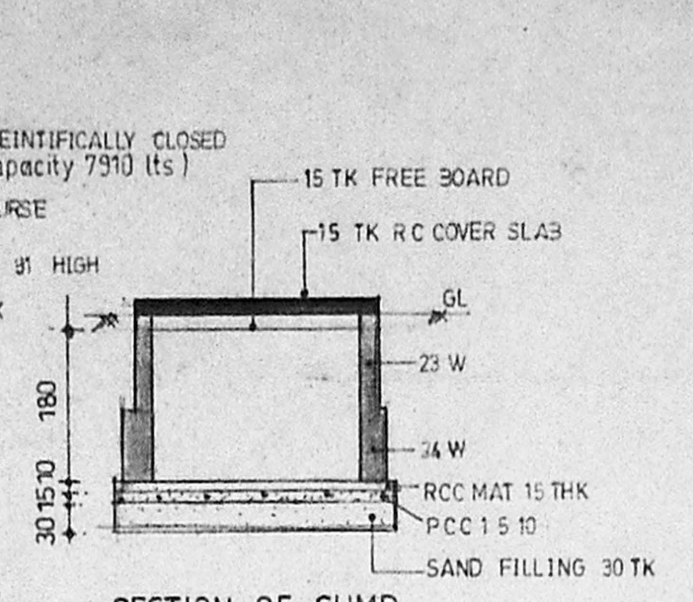

SECTION OF SUMP

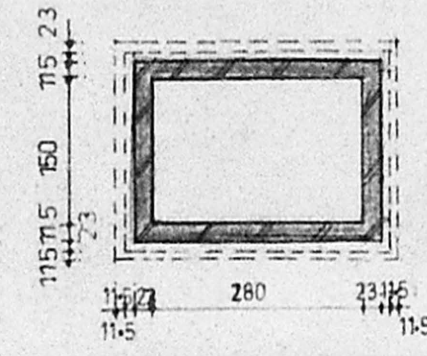

PLAN OF SUMP (capacity 7560 lts)

2/24601/51/97
 Planning Permit No. 2/27584/96
APPROVED
 SUBJECT TO THE CONDITIONS
 OF THE LETTER.
 FOR MEMBER SECRETARY
 CHENNAI METROPOLITAN
 DEVELOPMENT AUTHORITY
 CHENNAI-600 008.

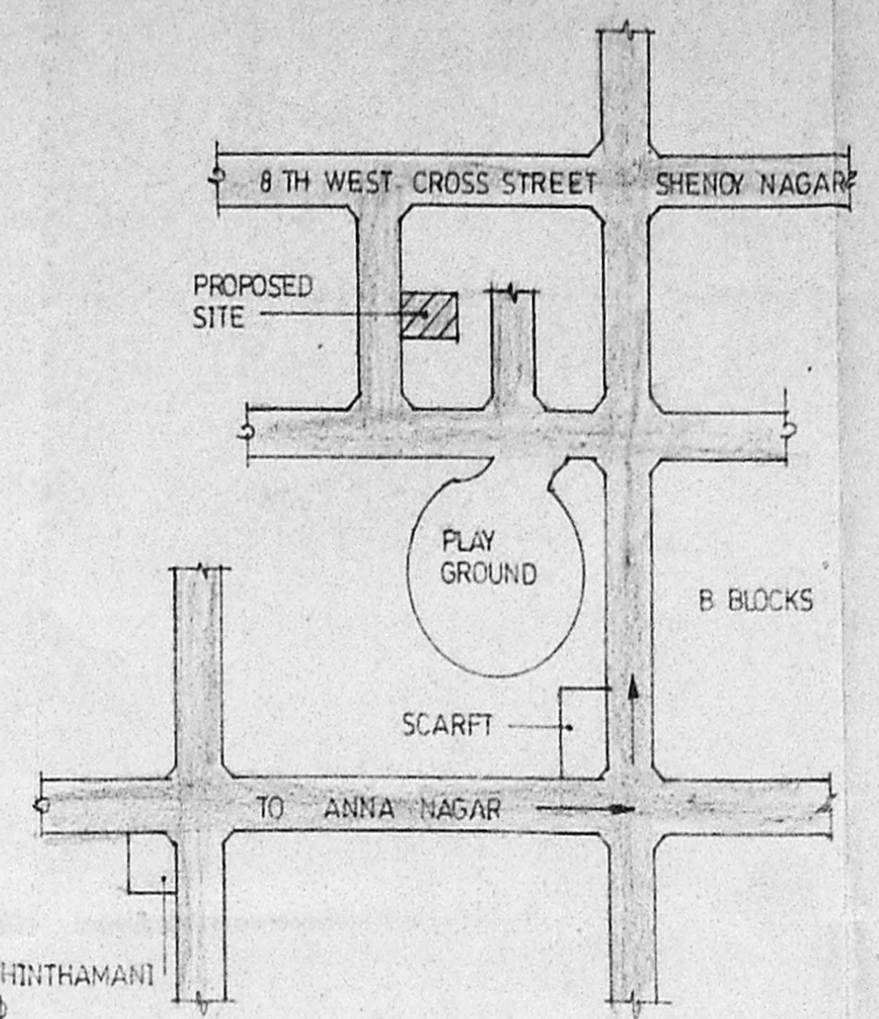

KEY PLAN (NOT TO SCALE)

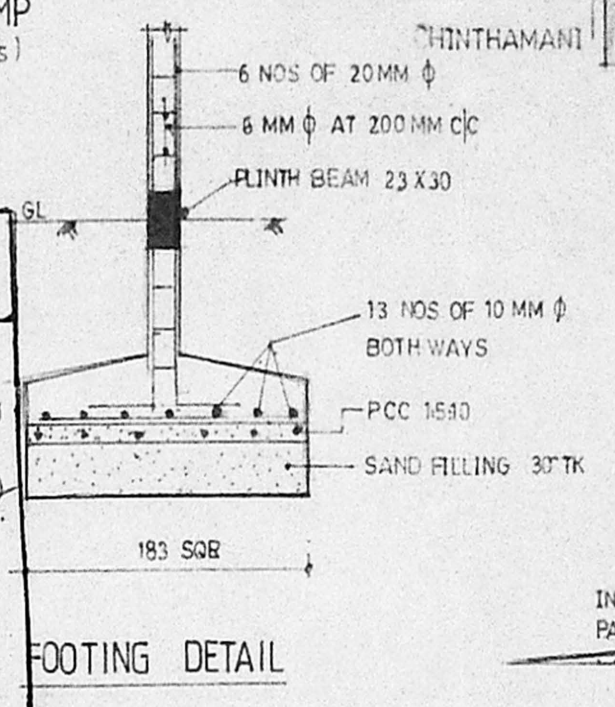

FOOTING DETAIL

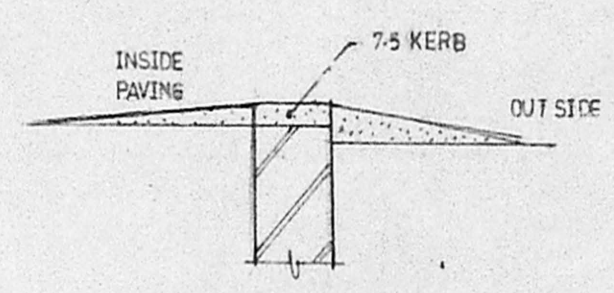

KERB WALL SECTION

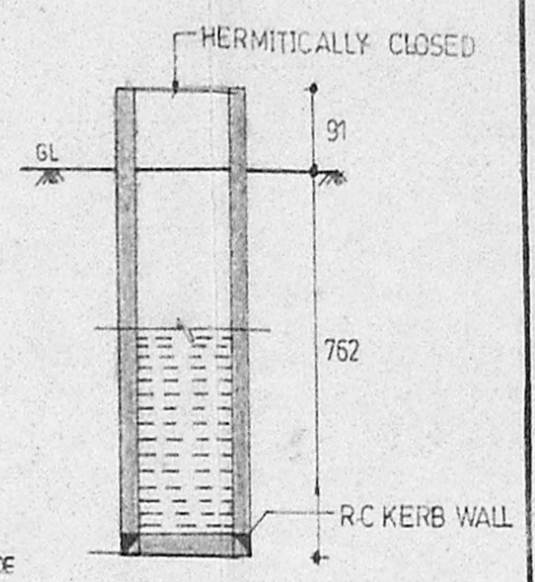

SECTION

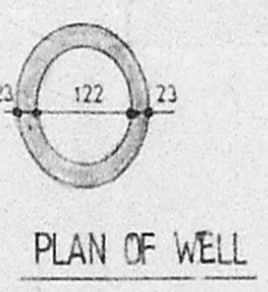

PLAN OF WELL

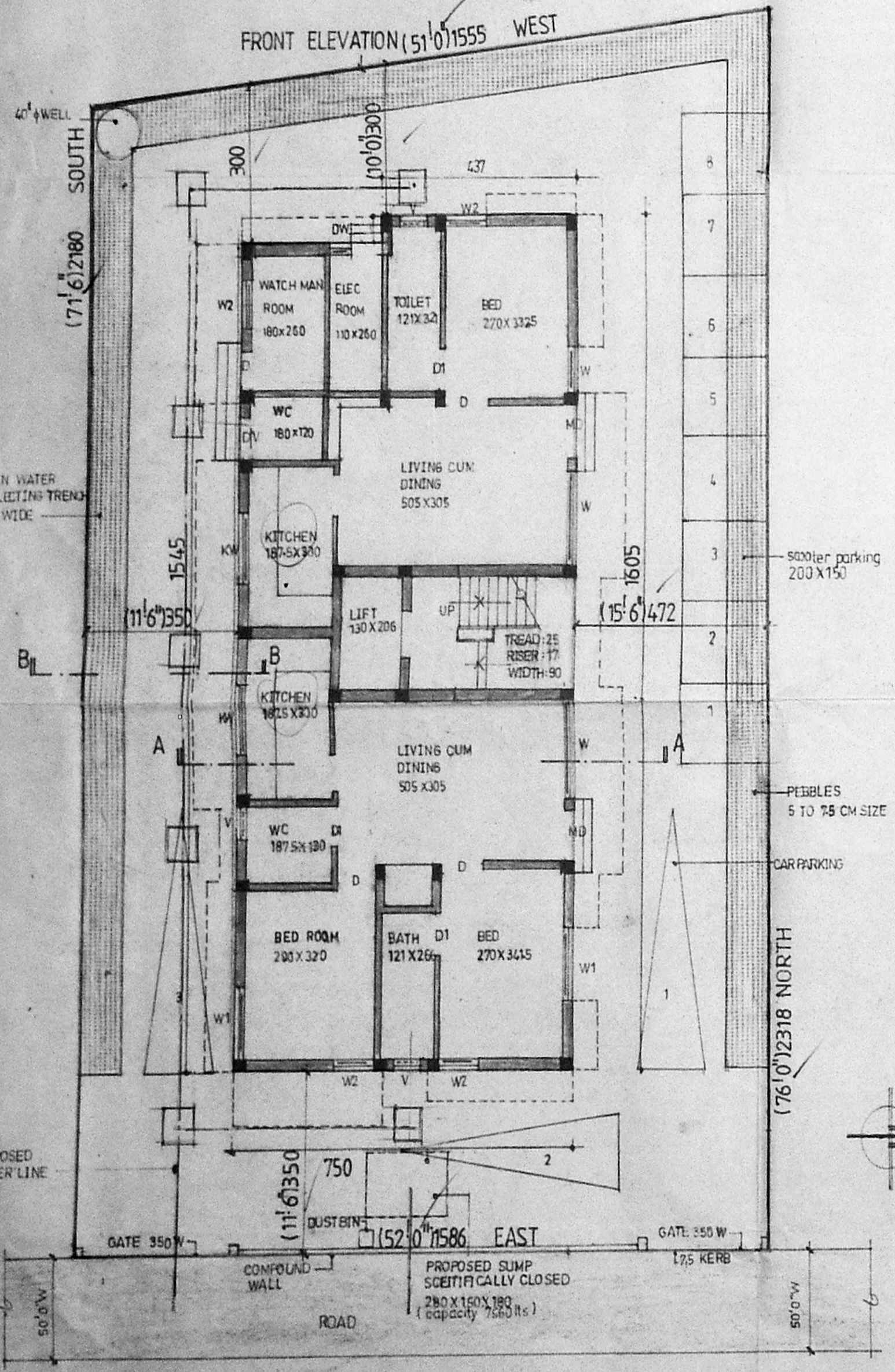

SITE CUM GROUND FLOOR PLAN

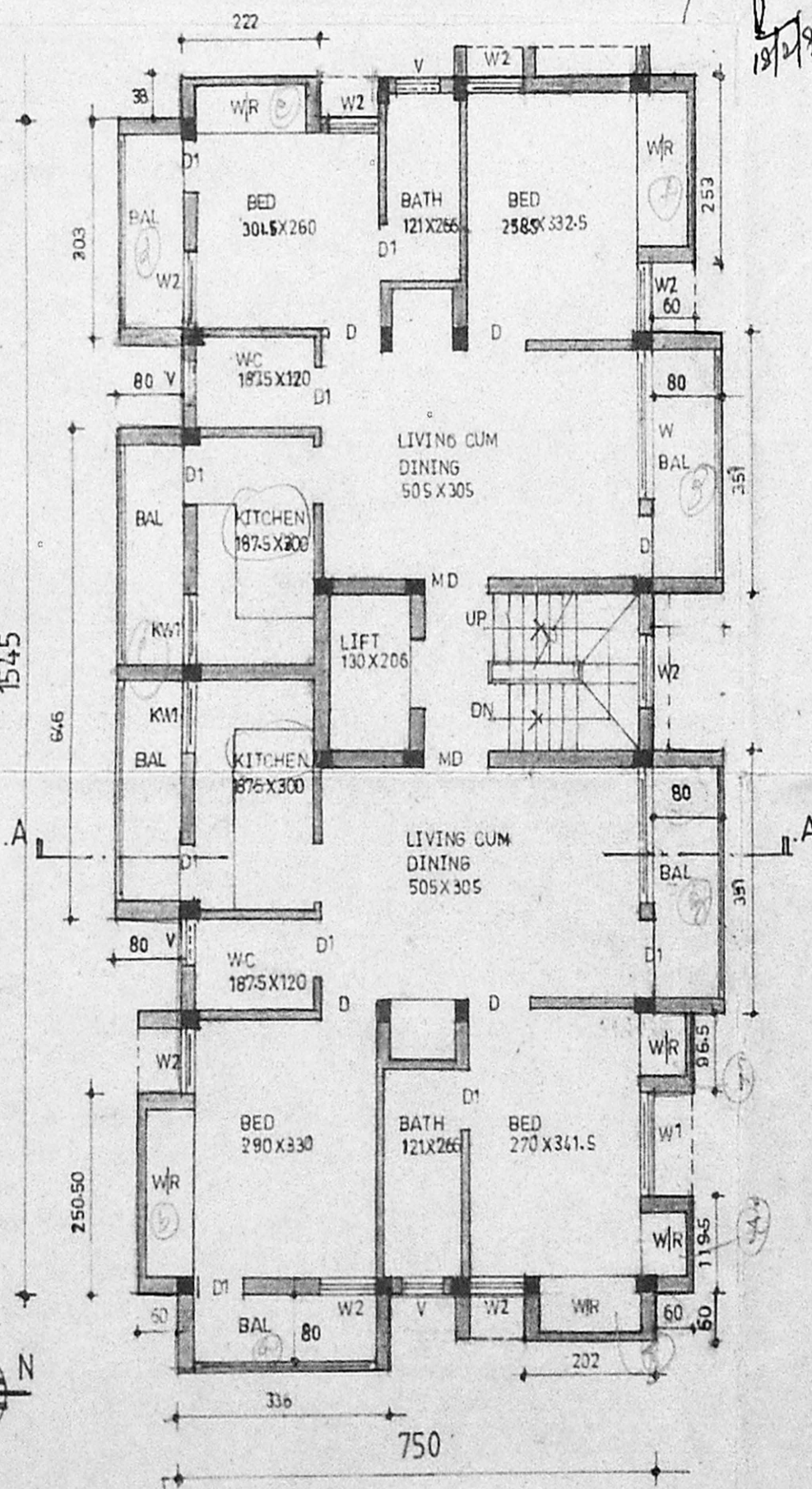

TYPICAL FLOOR PLAN (Ist IIrd & IIIrd)

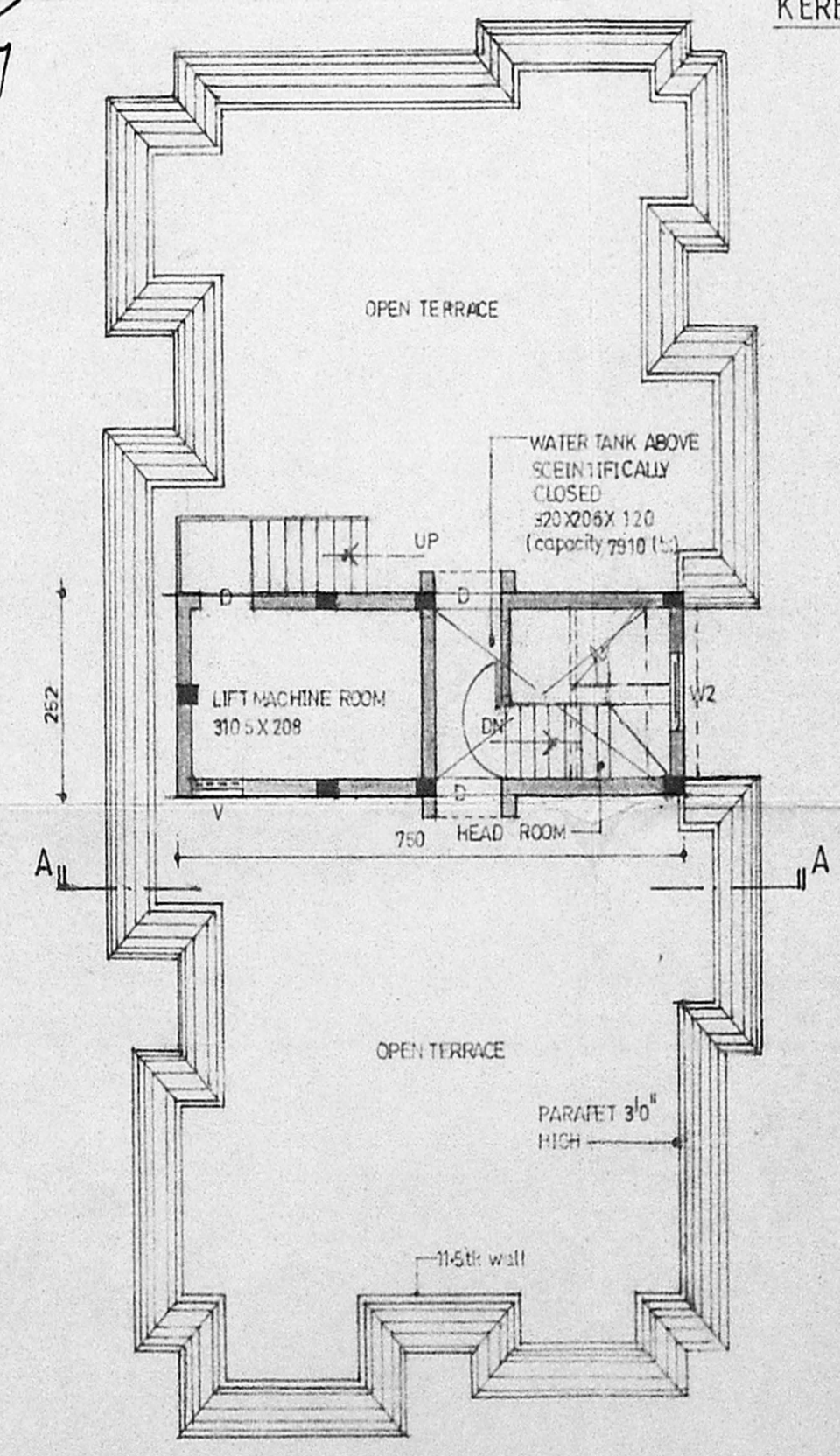

TERRACE FLOOR PLAN

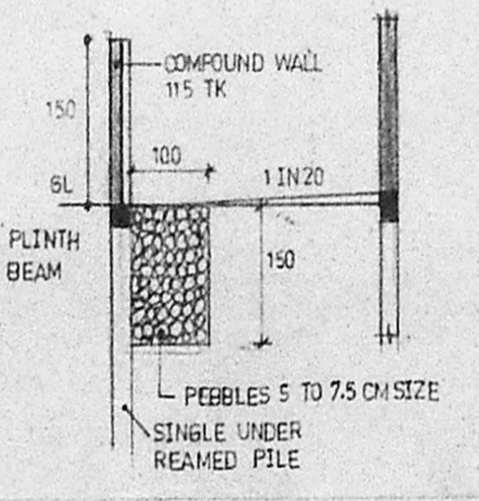

SECTION ON B-B

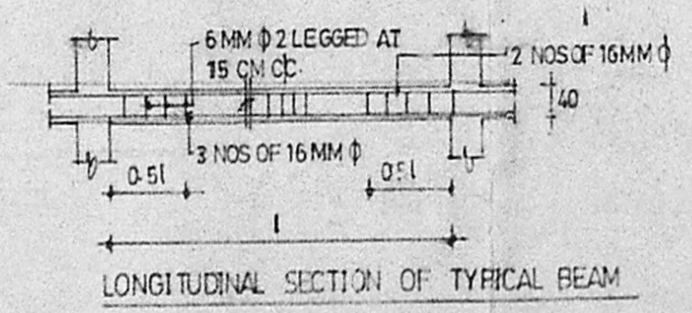

LONGITUDINAL SECTION OF TYPICAL BEAM

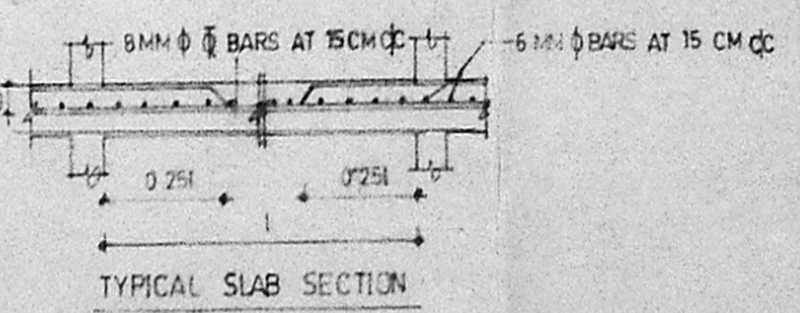

TYPICAL SLAB SECTION

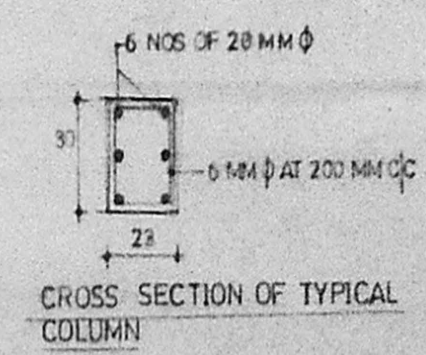

CROSS SECTION OF TYPICAL COLUMN

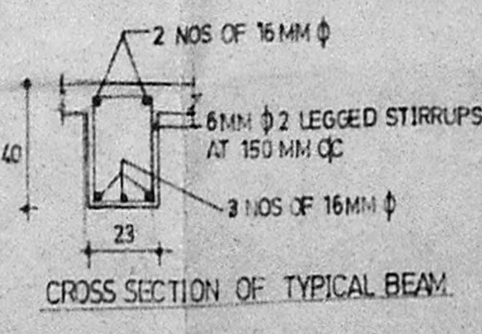

CROSS SECTION OF TYPICAL BEAM

schedule of joinery

MD	MAIN DOOR	100 X 213
D	DOOR	91 X 213
D1		76 X 213
W	WINDOW	183 X 183
		137 X 122
		91 X 122
KW	KITCHEN WINDOW	177 X 91
V	VENTILATOR	76 X 91
DV	DOOR CUM VENTILATOR	76 X 213
KW1	KITCHEN WINDOW	91 X 91
DW	DOOR CUM WINDOW	110 X 213

specifications

FOUNDATION	IN RCC FOOTING
WALLS	IN BRICKWORK IN CM 1:5 FOR 23 THK WALLS AND IN CM 1:4 FOR 11-5 THK WALLS
PLASTERING	IN CM 1:3 FOR CEILING AND CM 1:5 FOR WALLS
JOIN	IN WELL SEASONED WOOD
RCC 1:2:4	FOR COLUMNS, BEAMS, SLABS, SUNSHADE AND LINTELS
PAINTING	TWO COATS OF CEMENT PAINT OVER ONE COAT OF PRIMER FOR ALL PLASTERED SURFACE TWO COATS OF ENAMEL PAINT FOR JOINERIES
FLOORING	IN MOSAIC TILES IN CM 1:5

legend

PROPOSED	[Symbol]
BOUNDARY	[Symbol]
ROAD	[Symbol]
WATER LINE	[Symbol]
SEWER LINE	[Symbol]

Area statement

PLOT AREA = 353.44 SQ.M			
FS I (SQ.M)	NON FS I (SQ.M)		
GROUND FLOOR	106.22	SERVICE AREA	
FIRST FLOOR	140.77	WATCHMAN ROOM	6.03
SECOND FLOOR	140.77	ELECTRICAL ROOM	3.50
THIRD FLOOR	140.77	WC	2.25
FS I = 528.53	140.77	HEAD ROOM	12.28
353.44	140.77	TOTAL	31.18
PLOT COVERAGE = 353.44 / 1186.00 = 29.8%			
TOTAL BUILT UP AREA = 559.71 SQ.M			

proposal
 REVISION TO SANCTIONED BUILDING PLAN VIDE PP NO: 2/23683/18/96 dt 18/9/96 FOR PROPOSED RESIDENTIAL APARTMENTS AT PLOT NO: 3141, DOOR NO: 20, C BLOCK, ANNA NAGAR, CHENNAI-101. S. NO: 9 OF PERIAKUDAL VILLAGE, T.S. NO: 27/1 PART OF BLOCK NO: 8.

applicant
 R. ANANDAN
 D. KANCHANA

SCALE 1:100

ALL DIMENSIONS ARE IN CENTIMETERS

CLASS. S. NO. 137
 A-20, ANNA NAGAR EAST
 MADRAS-600 102.
 PH: 625252, 625414, 625408